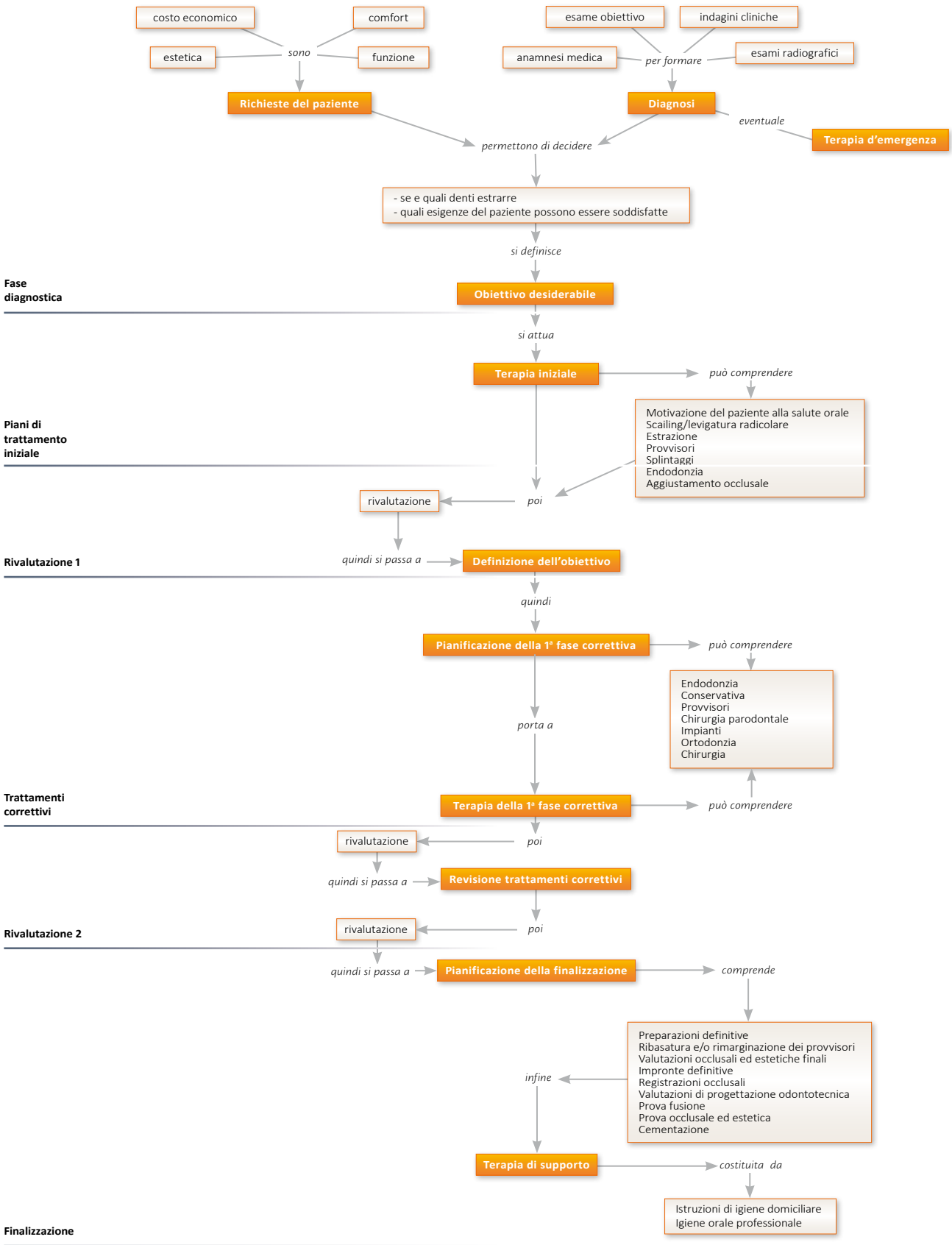

Fonte: Liberamente tratto da AIOP (Accademia Italiana di Odontoiatria Protesica), 2000.