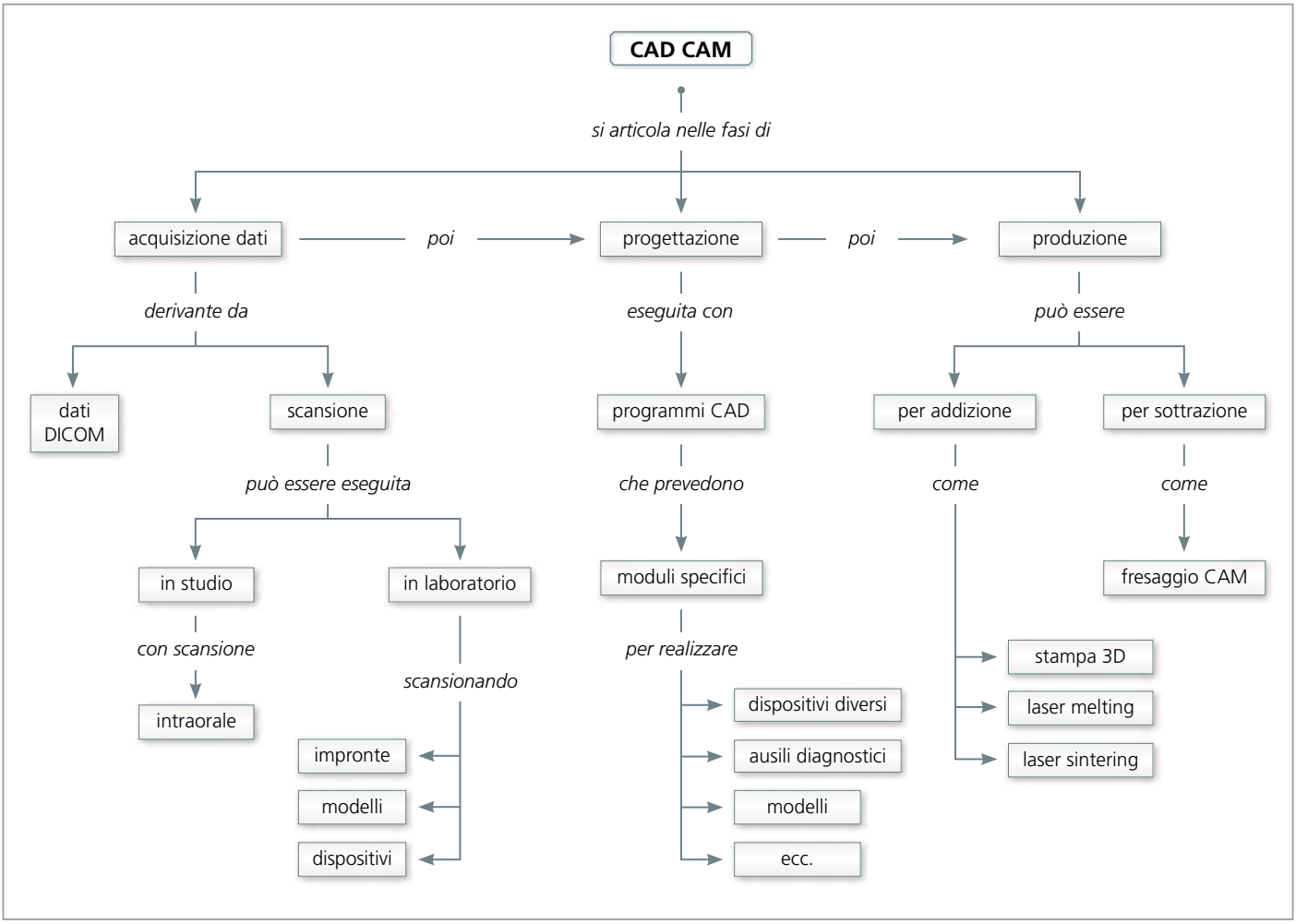# Sistemi CAD CAM